

**SCHEDULE OF WORK**

| TYPE/DESCRIPTION   | SIZE NOS.    |
|--------------------|--------------|
| ED ENTRANCE DOOR   | 3'6" x 7'0"  |
| D DOOR             | 3'0" x 7'0"  |
| D 1 DOOR           | 2'6" x 7'0"  |
| W WINDOW           | 6'0" x 4'6"  |
| W 1 WINDOW         | 2'3" x 4'6"  |
| W 2 WINDOW         | 4'0" x 4'6"  |
| V VENTILATOR       | 2'3" x 3'6"  |
| RS ROLLING SHUTTER | 8'0" x 12'0" |
| W 3 WINDOW         | 4'0" x 4'6"  |

AREA STATEMENT  
PLOT AREA 8565 SQ. FT. SQ. M. 810.13  
F.S.I. (1.5) PART II 9848 915.24  
GROUND FLOOR 1620 150.55  
TYPICAL FLOOR 2187 200.83  
TOTAL 3807 351.38  
F.S.I. ACHIEVED 4.25%  
PLOT COVERAGE 42.55%  
F.S.I. TAKEN 9807 = 511.43  
NON FSI 325 30.20

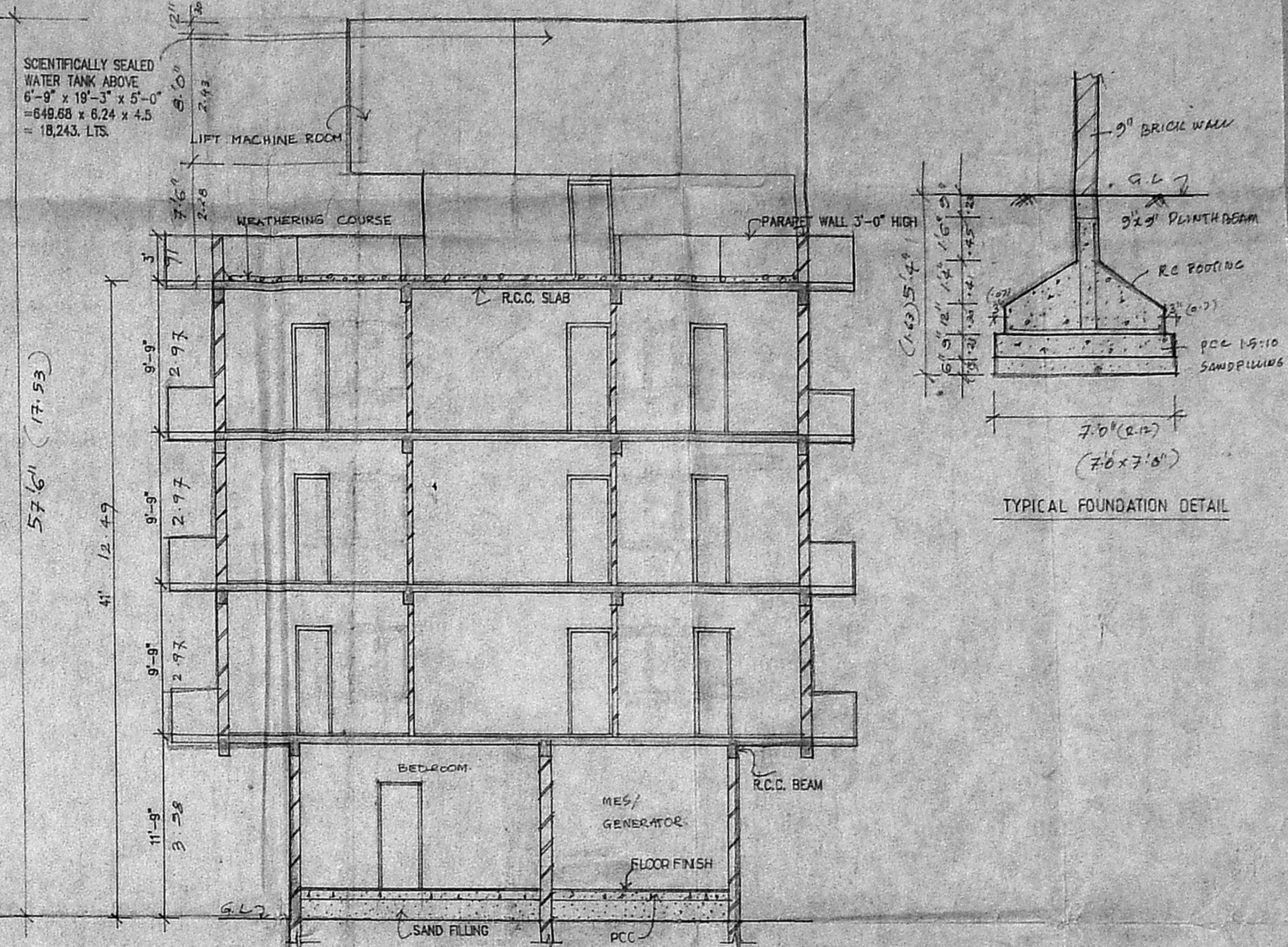
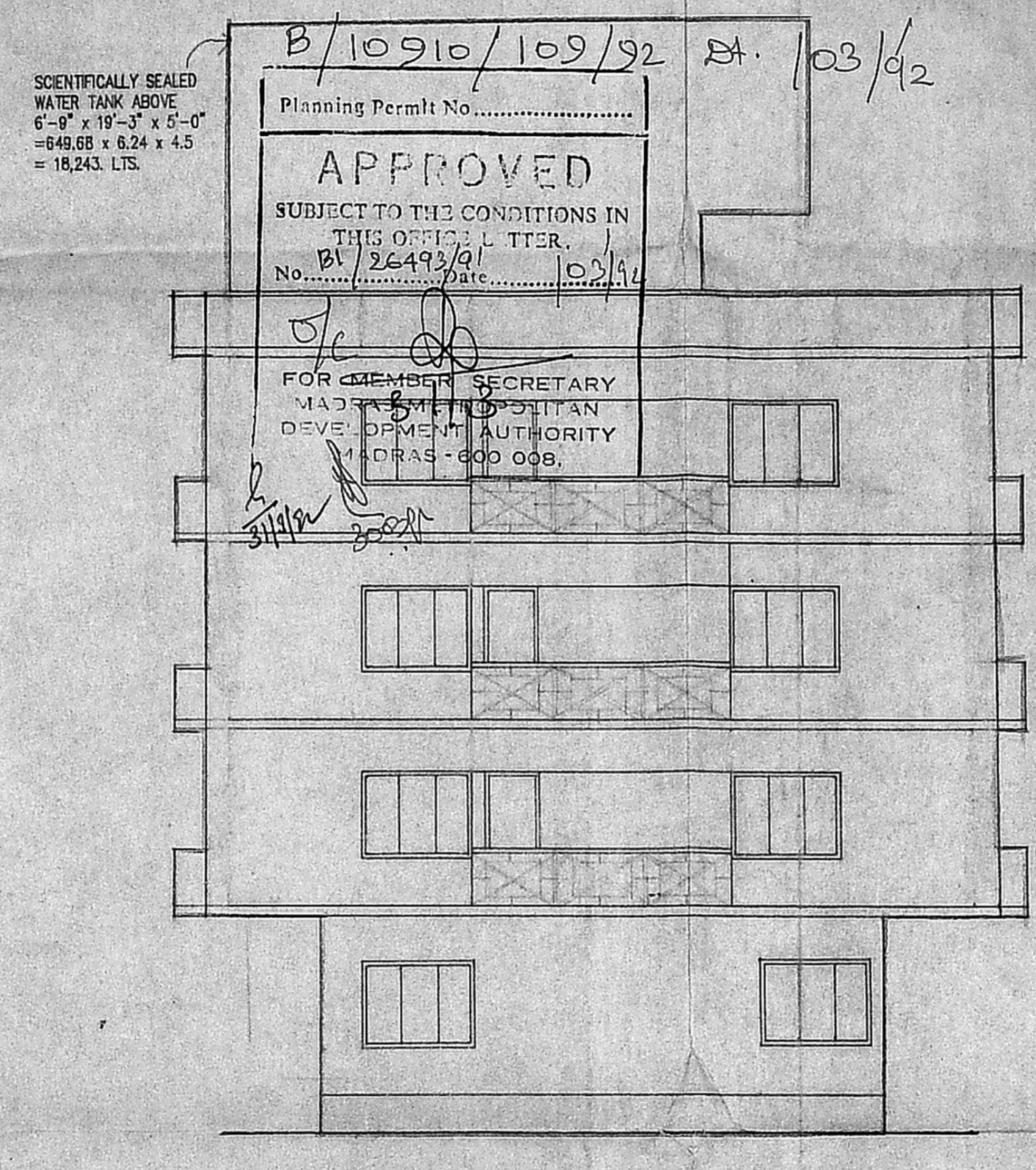
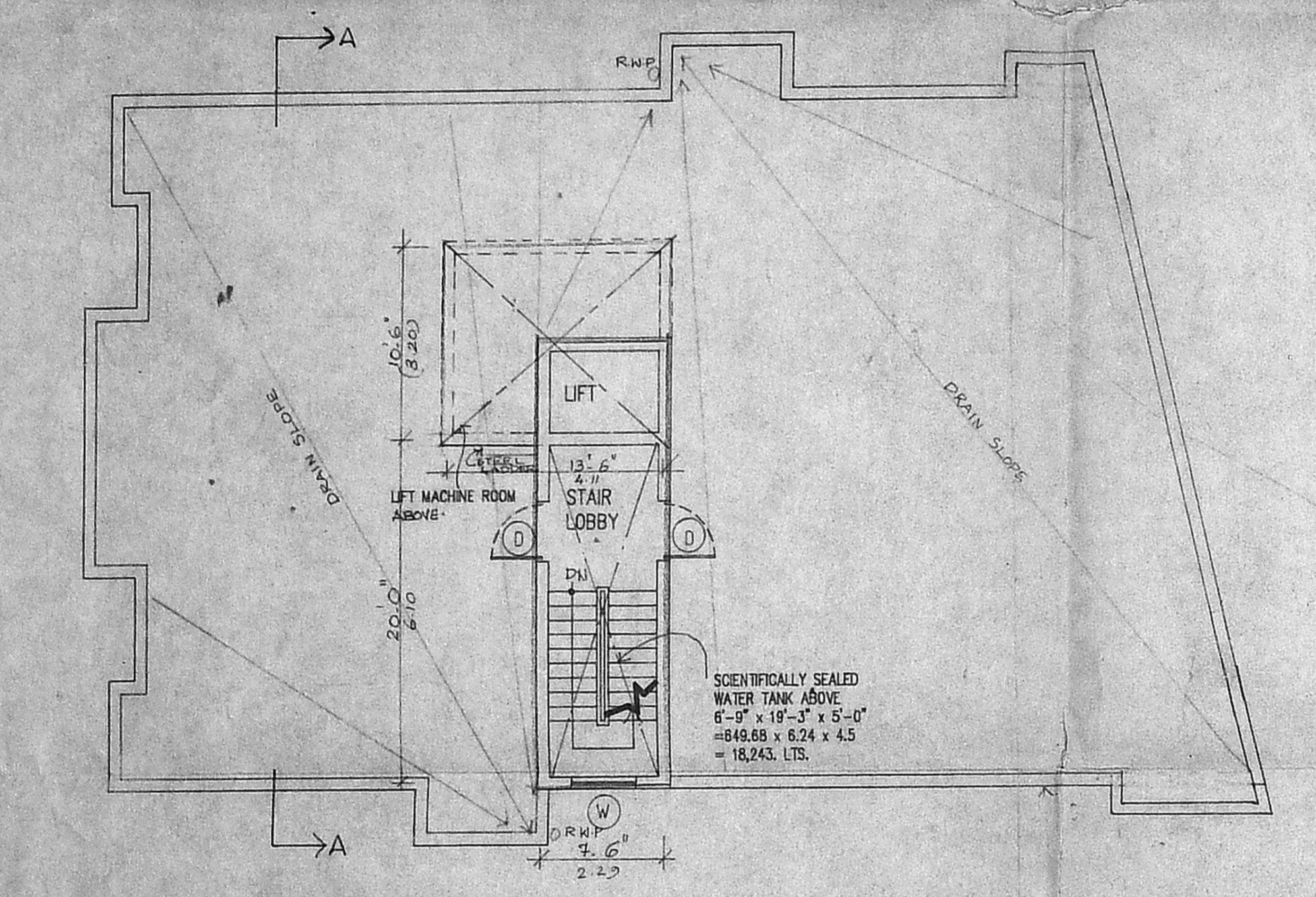

**NORTH POINT**

**COLOR INDICATION**

- PROPOSED BUILDING
- ACCESS ROAD
- PLOT BOUNDARY
- SEWER LINE

OWNER'S SIGNATURE  
*V. S. NATARAJ*  
V. S. NATARAJ, ARCHT.  
Architect, Licensed Surveyor  
Class-1, No. 355/1/92  
62, C.P. RAMASWAMY ROAD  
MADRAS-18. TEL: 457465

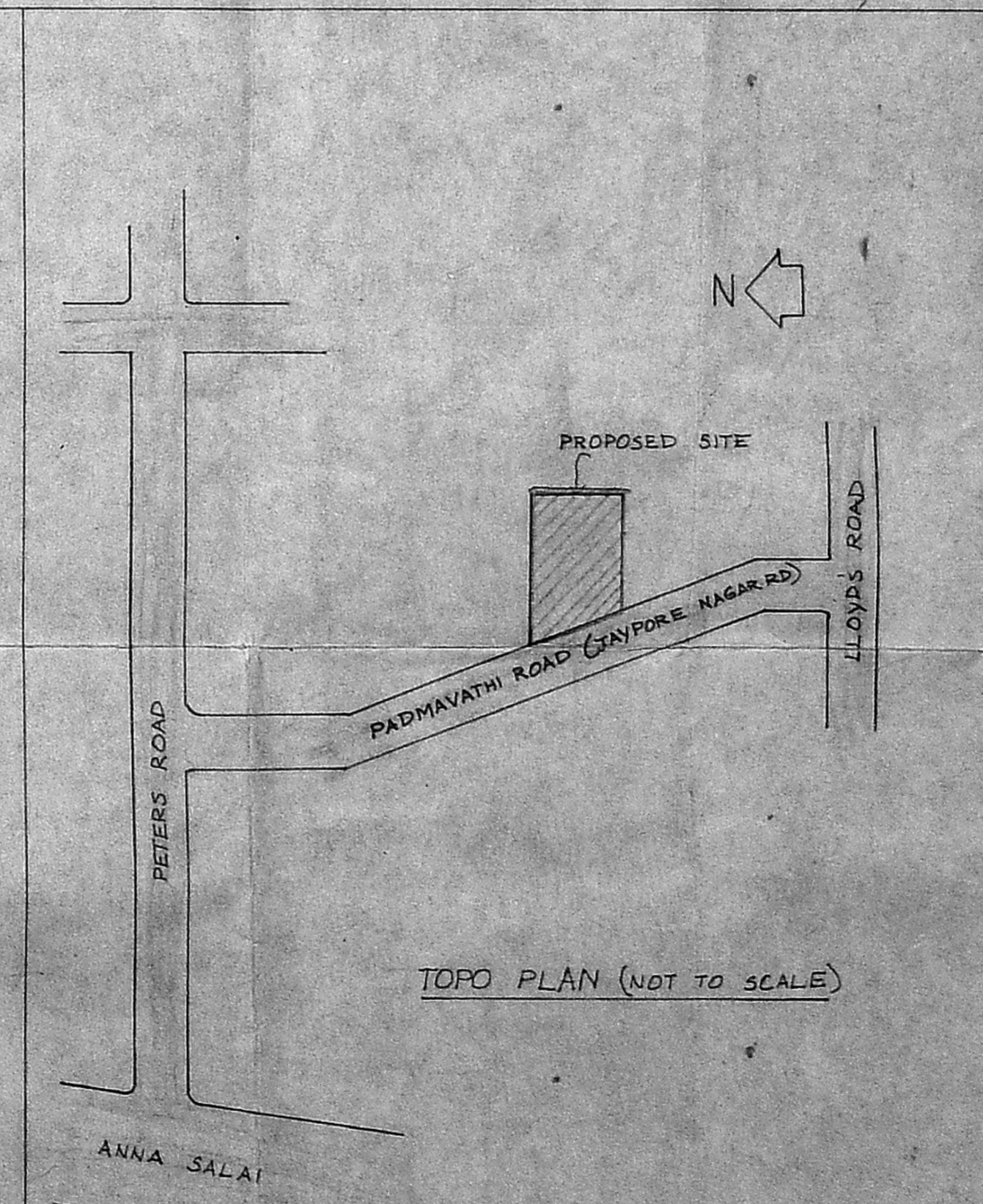
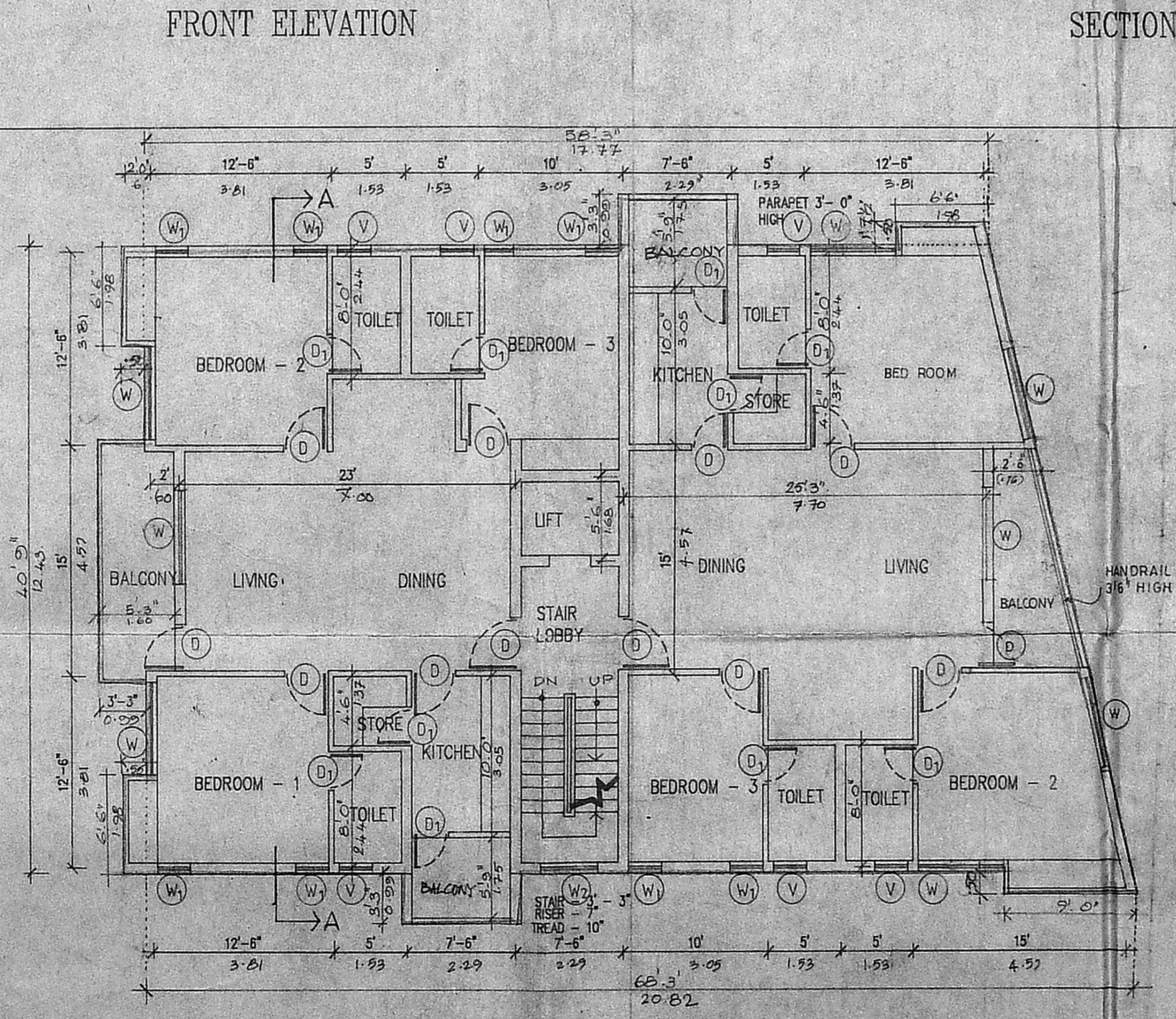
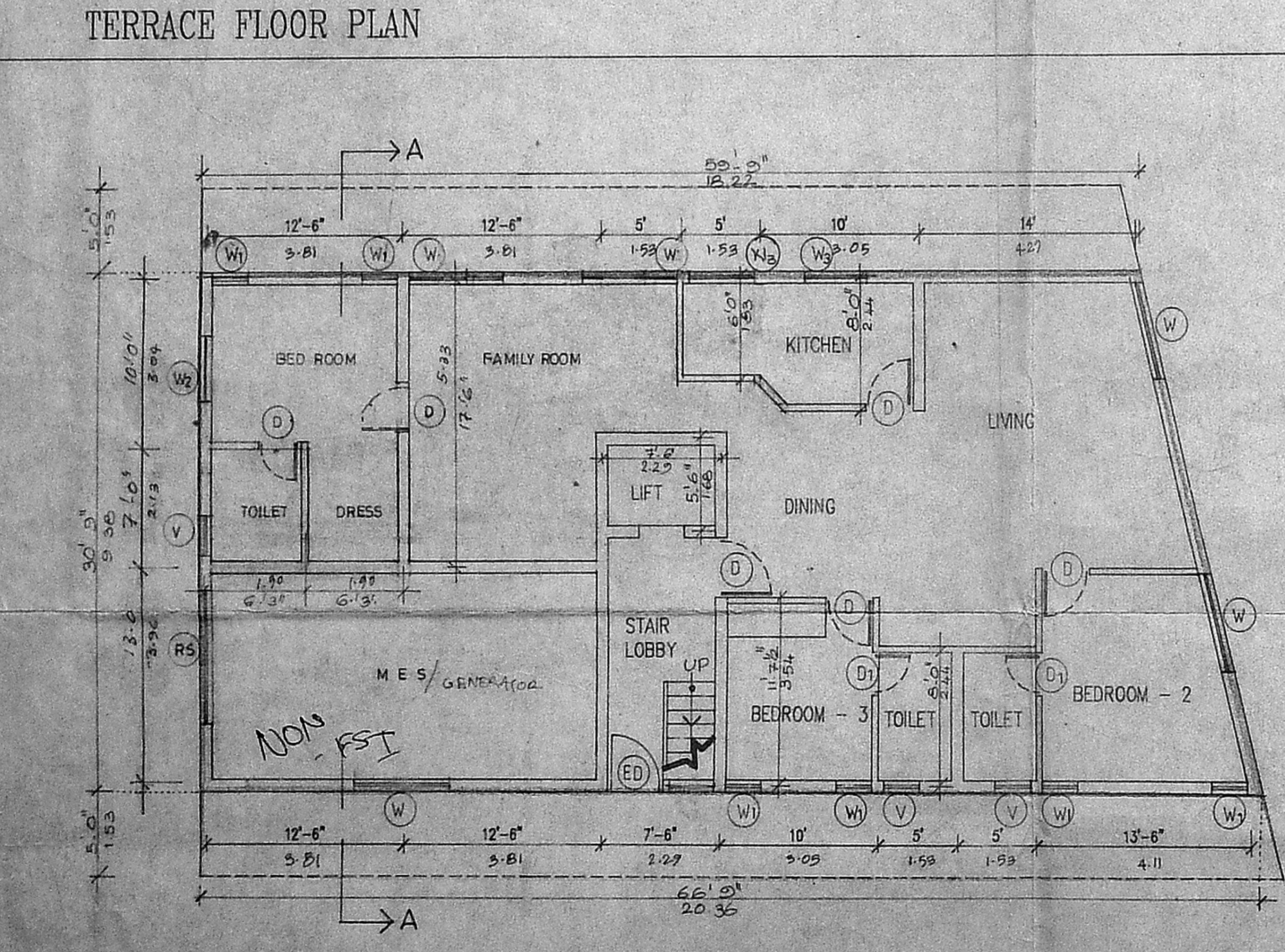

S.NO. REVISION DATE

**nataraj & venkat**  
Architects  
62, C. P. Ramaswamy Road,  
Alwarpet,  
Madras - 18.  
Tel : 457 465.

JOB TITLE  
PROPOSED APARTMENT IN DOOR  
No.12 PLOT No 25 R.S.No 67, 68  
82, 67/2 & 69/3 L.A No 184/58  
AT PADMAVATHI ROAD (JAYPORE  
NAGAR ROAD) MADRAS 5

DRAWING TITLE  
**CORPORATION DRAWING.**

DRAWN CHECKED  
SCALE DATE  
1" = 8' - 0" 18 - 11 - '91

GLC 247 002  
91